

Owhanga Landing Reserve

Wellington Land District – South Wairarapa District

5.48 hectares, approximately, being Parts Section 92 Western Lake District. Part Gazette 2008, p 3508. Subject to survey.

Subject to reserve status and administration by the Wairarapa Moana Statutory Board. Refer to Map 8 attached

Owhanga Landing Reserve. Local Purpose Reserve – Landing Site

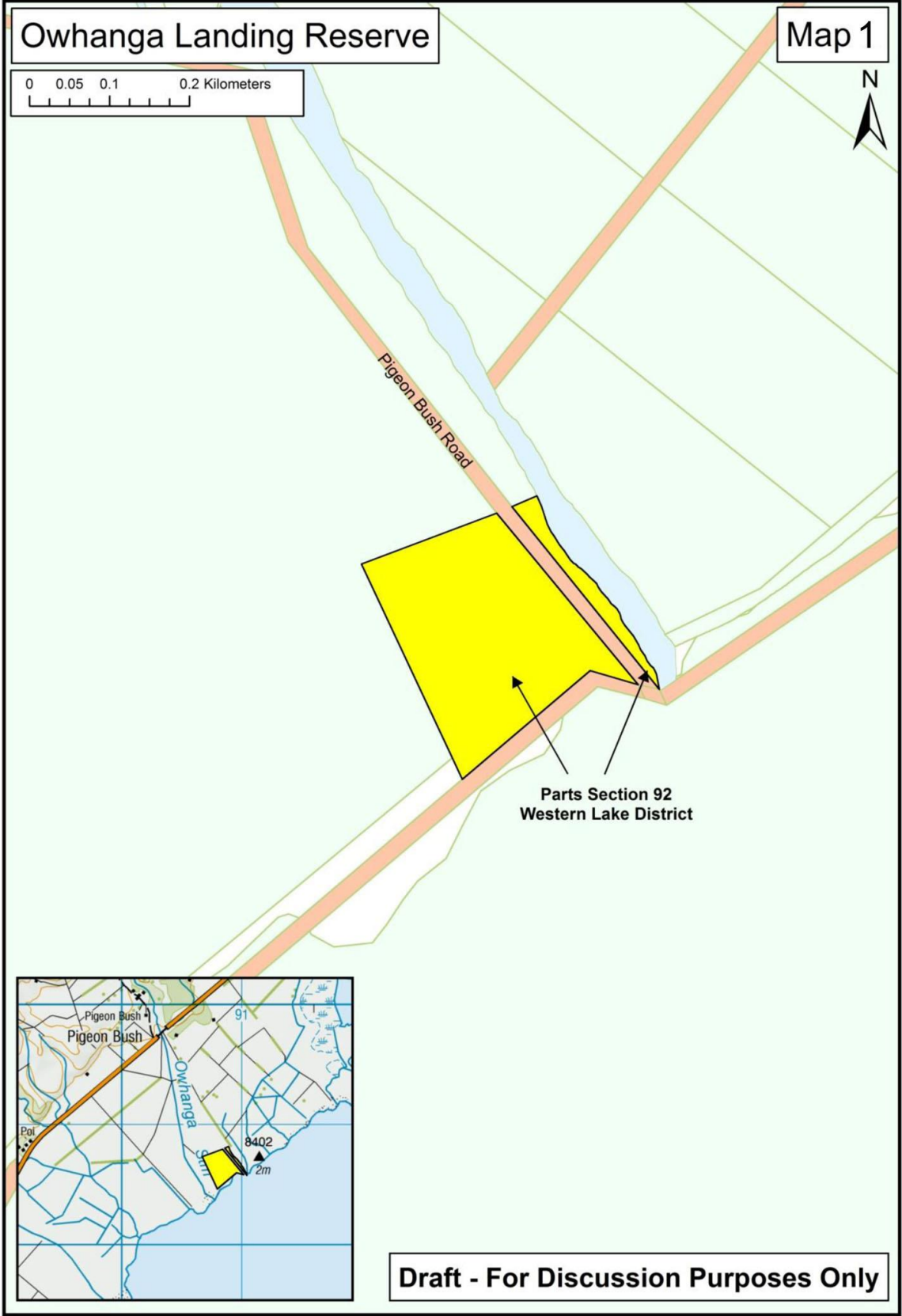

266

Map 2 B/266

PLAN OF SECTIONS

N^o 3, 4, 5, 6, 7, 8, 9, 83, 84, 85, 88, 90, 91, 93,

AND PART OF 82,

WESTERN LAKE REGISTRATION DISTRICT

BLOCK VI WAIRARAPA S. D.

Surveyed for the Trustees of James Wilkinson Esquire, deceased
by A.P. Mason
Licensed Surveyor
June 1917

AREAS

	Ac.	R.	P.		Ac.	R.	P.
Gross Area	2 812	0	00	Route	35	3	03
Deduct	157	1	30	Buildings	16	2	27
	2 655	9	70	7% of 88	126	0	00
Balance	2 498	2	10	187	1	30	

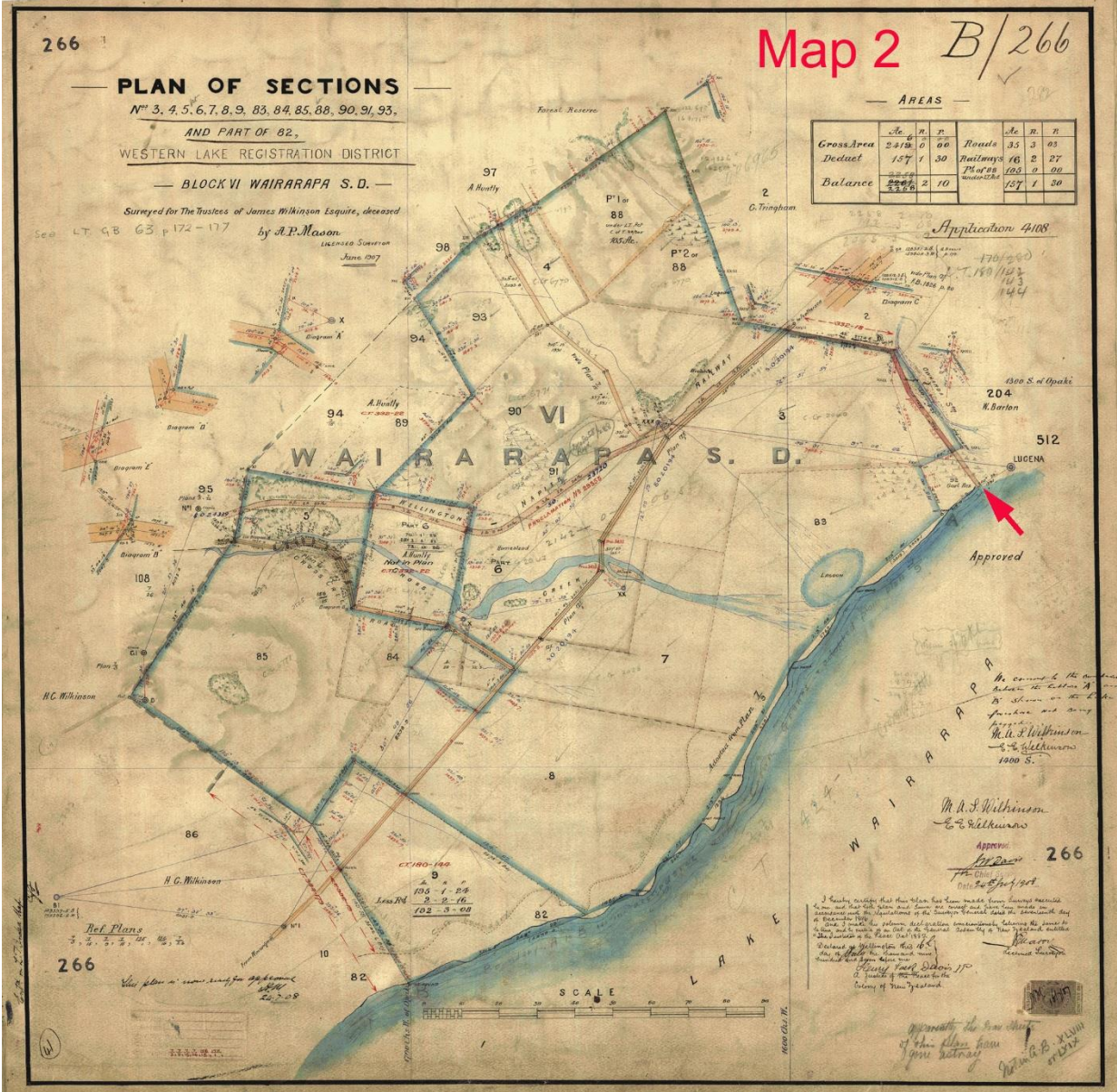

Application 4108

170/100
180/100
103
144

1300 S. of Opaki
204
N. Barton
512
LUGENA

M. S. Wilkinson
E. S. Wilkinson
1900 S.

M. S. Wilkinson
E. S. Wilkinson
Approved
266

I hereby certify that the above has been made from correct records
and that the same are true and correct and that the same are
correctly and lawfully registered in the office of the Registrar of
Land at Wellington on the 10th day of June 1917.
A. P. Mason
Licensed Surveyor

Approved
M. S. Wilkinson
E. S. Wilkinson
1917



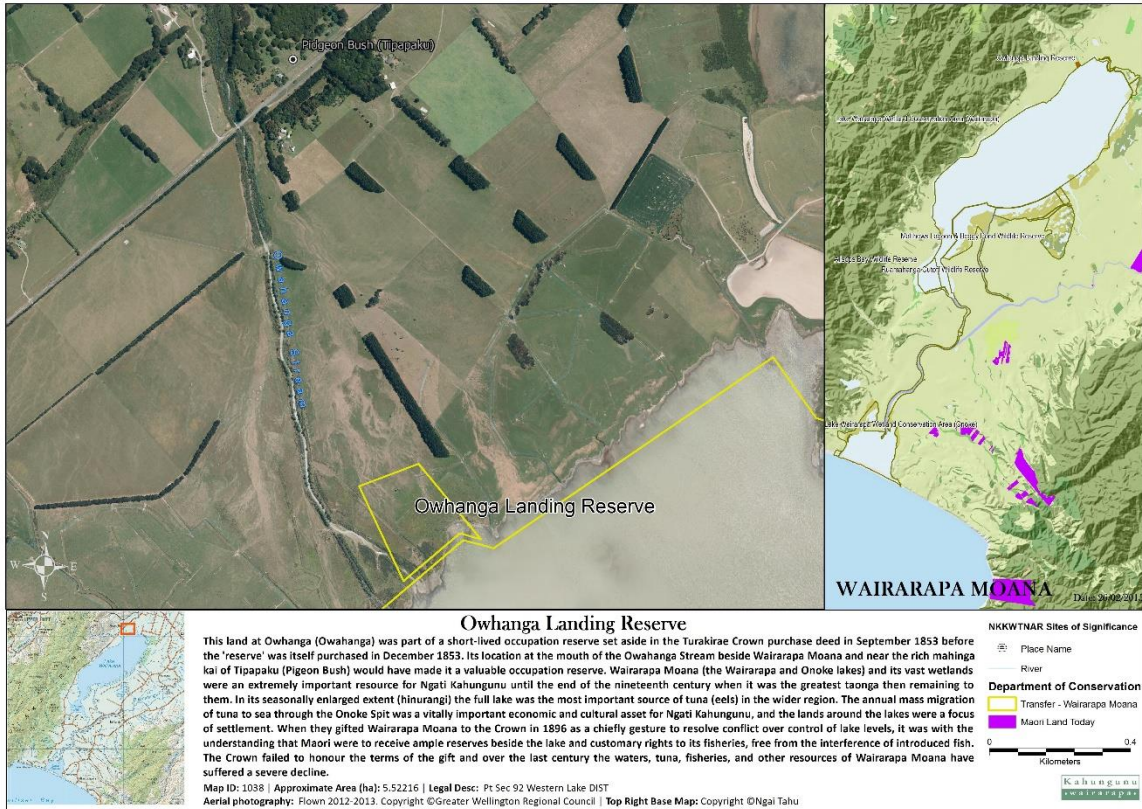

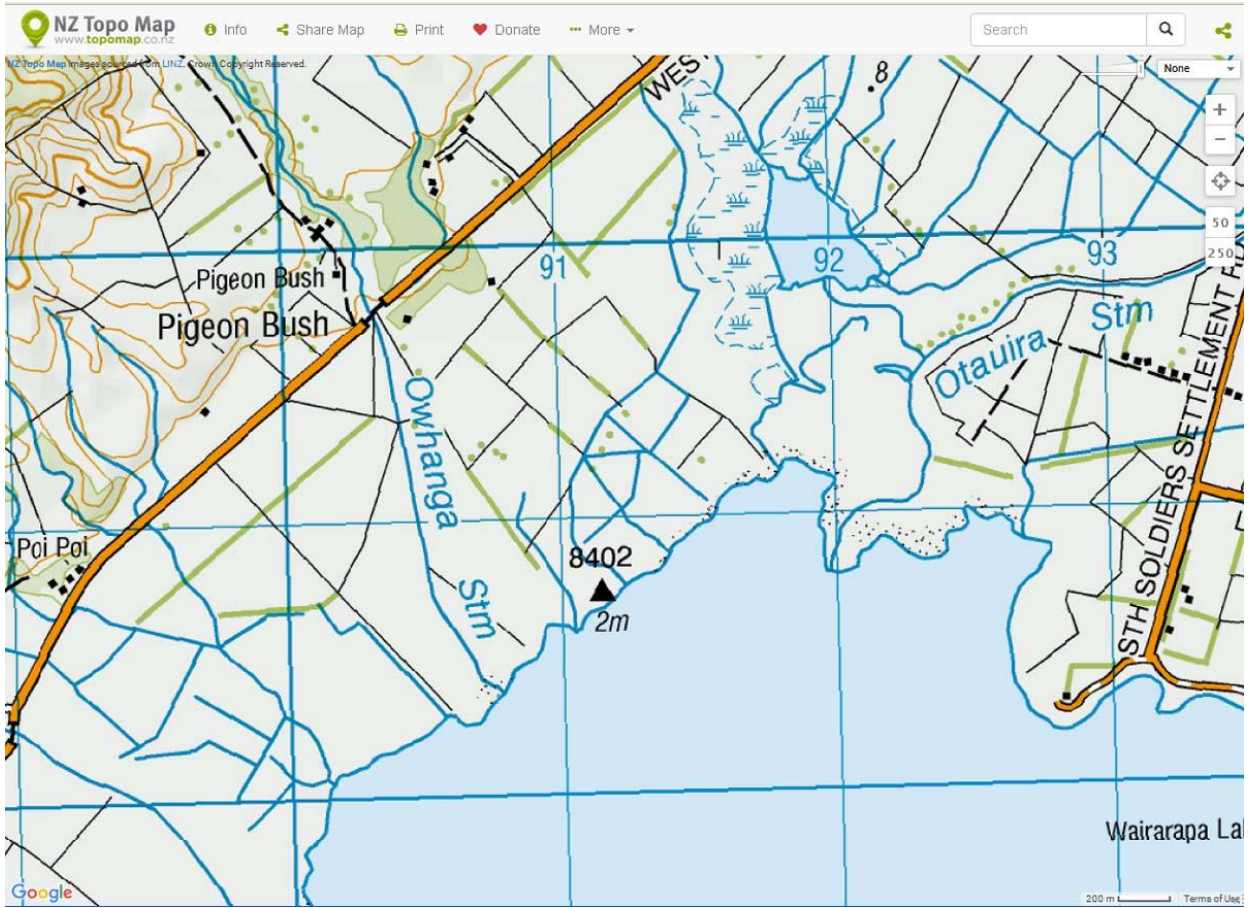

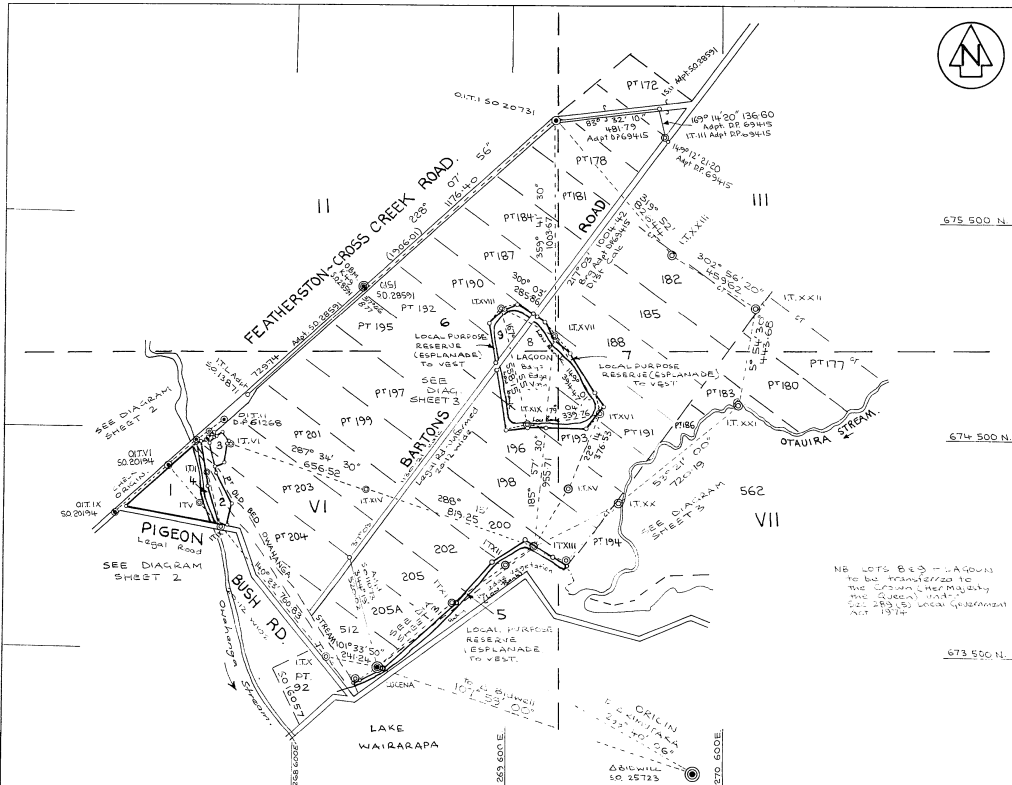

Approvals

COORDINATES:		
Mark:	North:	East:
OTVI 5020194	674 958.76	268 037.20
IT.III	674 098.97	268 281.75
IT.VI	674 449.49	268 266.85
LUCENA	673 436.63	269 010.52
IT.XIII	673 994.69	269 730.74
QITI 50 20731	675 948.98	269 824.43
IT.XVII	674 945.28	269 829.89

ORIGIN OF BEARINGS - S¹ = 1.5
 COORDINATES - D.P. 53735

All traverse distances were measured by EDM.

All bearings shown adopted from D.P. 63475 have been adjusted to 2000 by bringing into terms of 2000 datum.

All bearings from D.O. 11073 adjusted by + 15" to bring into terms of 2000 datum.

DATUM: GEODETIC 1949
 Wairarapa Circuit Coordinates
 ORIGIN: OPAKI
 700 000 N.
 300 000 E.

Total Area

Comprised in S.T. 400/975476 (PT)

I, Brian Foster Tomlinson of Masterton Registered Surveyor and holder of a current practicing certificate for who may act as a registered surveyor pursuant to section 21 of the Survey Act 1981 hereby certify that this plan has been made from surveys conducted by me or under my direction, that both plan and survey are correct and have been made in accordance with the Survey Regulations 1977 for any regulations made in substitution thereof.

Dated at Masterton this 30th day of May 1992

Field Book 667, 668, 669, 670, 671, 672, 673, 674, 675, 676, 677, 678, 679, 680, 681, 682, 683, 684, 685, 686, 687, 688, 689, 690, 691, 692, 693, 694, 695, 696, 697, 698, 699, 700, 701, 702, 703, 704, 705, 706, 707, 708, 709, 710, 711, 712, 713, 714, 715, 716, 717, 718, 719, 720, 721, 722, 723, 724, 725, 726, 727, 728, 729, 730, 731, 732, 733, 734, 735, 736, 737, 738, 739, 740, 741, 742, 743, 744, 745, 746, 747, 748, 749, 750, 751, 752, 753, 754, 755, 756, 757, 758, 759, 760, 761, 762, 763, 764, 765, 766, 767, 768, 769, 770, 771, 772, 773, 774, 775, 776, 777, 778, 779, 780, 781, 782, 783, 784, 785, 786, 787, 788, 789, 790, 791, 792, 793, 794, 795, 796, 797, 798, 799, 800, 801, 802, 803, 804, 805, 806, 807, 808, 809, 810, 811, 812, 813, 814, 815, 816, 817, 818, 819, 820, 821, 822, 823, 824, 825, 826, 827, 828, 829, 830, 831, 832, 833, 834, 835, 836, 837, 838, 839, 840, 841, 842, 843, 844, 845, 846, 847, 848, 849, 850, 851, 852, 853, 854, 855, 856, 857, 858, 859, 860, 861, 862, 863, 864, 865, 866, 867, 868, 869, 870, 871, 872, 873, 874, 875, 876, 877, 878, 879, 880, 881, 882, 883, 884, 885, 886, 887, 888, 889, 890, 891, 892, 893, 894, 895, 896, 897, 898, 899, 900, 901, 902, 903, 904, 905, 906, 907, 908, 909, 910, 911, 912, 913, 914, 915, 916, 917, 918, 919, 920, 921, 922, 923, 924, 925, 926, 927, 928, 929, 930, 931, 932, 933, 934, 935, 936, 937, 938, 939, 940, 941, 942, 943, 944, 945, 946, 947, 948, 949, 950, 951, 952, 953, 954, 955, 956, 957, 958, 959, 960, 961, 962, 963, 964, 965, 966, 967, 968, 969, 970, 971, 972, 973, 974, 975, 976, 977, 978, 979, 980, 981, 982, 983, 984, 985, 986, 987, 988, 989, 990, 991, 992, 993, 994, 995, 996, 997, 998, 999, 1000

Approved as Surveyor
 30.6.92
 Deposited this 31st day of May 1992

Approved as District Land Registrar

LAND DISTRICT WELLINGTON	LOTS 1-3 BEING A SUBDN OF PT SEC 2 WESTERN LAKE DIST PT SECS 190-193, 203 & 204 AND SECS 188, 196, 200, 202, 205, 205A 512 FEATHERSTON SUBURBAN, PT OLD QBD OWAHANGA RIVER	TERRITORIAL AUTHORITY SOUTH WAIRARAPA DISTRICT
SURVEY BLK. & DIST. II, III, VI & VII WAIRARAPA		Surveyed by TOMLINSON & CARRUTHERS
NZMS 261 SHT. S27 RECORD MAP No 31,32		Scale 1:10,000 Date MAY 1991

G.A. ROBERTSON, SURVEYOR GENERAL, DEPARTMENT OF SURVEY AND LAND REGULATION, NEW ZEALAND

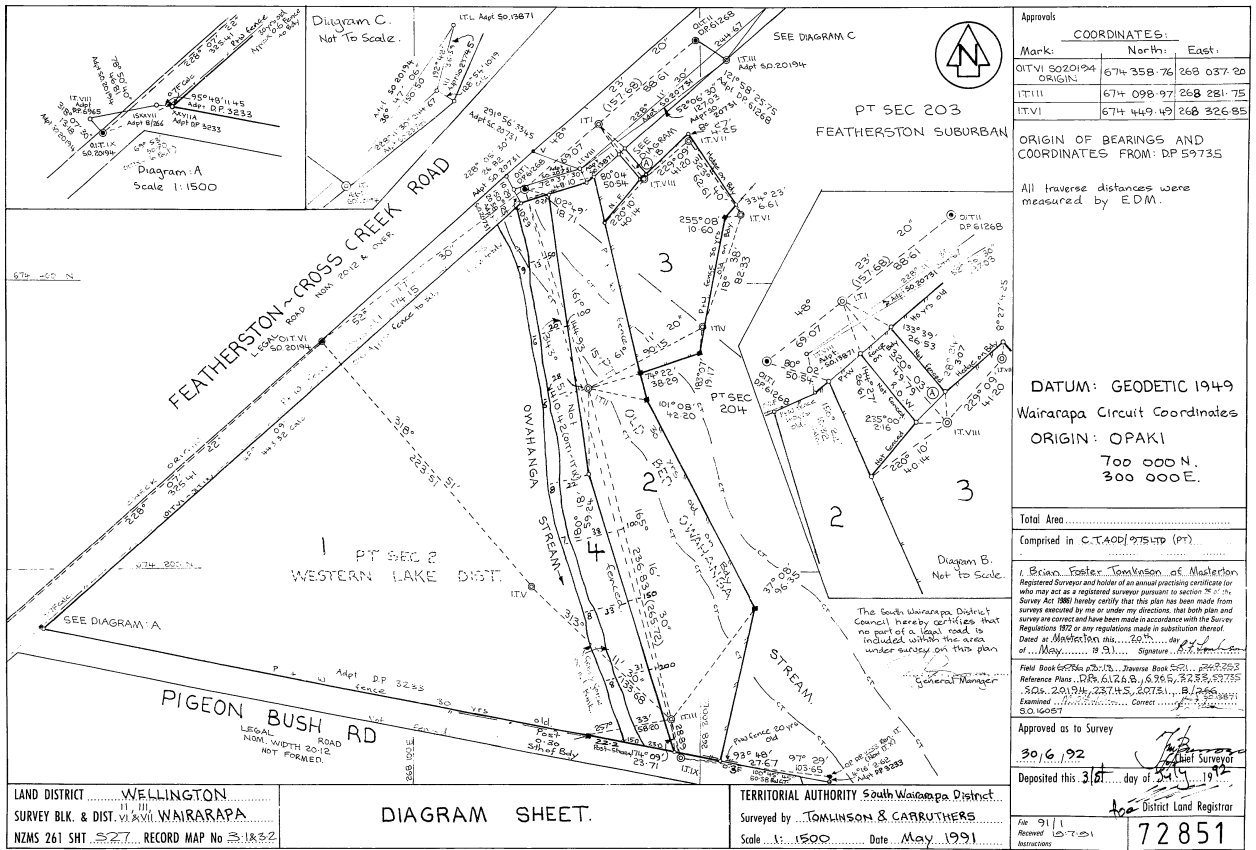

Approvals		
COORDINATES:		
Mark:	North:	East:
IT.VI 5020194	674 358.76	268 037.20
ORIGIN:		
IT.III	674 098.97	268 281.75
IT.VI	674 449.49	268 326.85
ORIGIN OF BEARINGS AND COORDINATES FROM: DP 59735		
All traverse distances were measured by EDM.		
DATUM: GEODETIC 1949		
Wairarapa Circuit Coordinates		
ORIGIN: OPAKI		
700 000 N.		
300 000 E.		
Total Area		
Comprised in C.T.A.00[975]4 (PT)		
I, Brian Foster Tomlinson of Masterton Registered Surveyor and holder of an annual practicing certificate for who may act as a registered surveyor pursuant to section 74 of the Survey Act 1981 hereby certify that this plan has been made from surveys conducted by me or under my direction, that both plan and survey are correct and have been made in accordance with the Survey Regulations 1977 or any regulations made in substitution thereof. Dated at Masterton this 31st day of May 1991. Signature: <i>Brian Tomlinson</i>		
Field Book 62786 of 2017, Traverse Book 521, 2002-2023 Reference Plans: 1078, 612, 6, 15, 194, 195, 196, 197, 198, 199, 200, 201, 202, 203, 204, 205, 206, 207, 208, 209, 210, 211, 212, 213, 214, 215, 216, 217, 218, 219, 220, 221, 222, 223, 224, 225, 226, 227, 228, 229, 230, 231, 232, 233, 234, 235, 236, 237, 238, 239, 240, 241, 242, 243, 244, 245, 246, 247, 248, 249, 250, 251, 252, 253, 254, 255, 256, 257, 258, 259, 260, 261, 262, 263, 264, 265, 266, 267, 268, 269, 270, 271, 272, 273, 274, 275, 276, 277, 278, 279, 280, 281, 282, 283, 284, 285, 286, 287, 288, 289, 290, 291, 292, 293, 294, 295, 296, 297, 298, 299, 300, 301, 302, 303, 304, 305, 306, 307, 308, 309, 310, 311, 312, 313, 314, 315, 316, 317, 318, 319, 320, 321, 322, 323, 324, 325, 326, 327, 328, 329, 330, 331, 332, 333, 334, 335, 336, 337, 338, 339, 340, 341, 342, 343, 344, 345, 346, 347, 348, 349, 350, 351, 352, 353, 354, 355, 356, 357, 358, 359, 360, 361, 362, 363, 364, 365, 366, 367, 368, 369, 370, 371, 372, 373, 374, 375, 376, 377, 378, 379, 380, 381, 382, 383, 384, 385, 386, 387, 388, 389, 390, 391, 392, 393, 394, 395, 396, 397, 398, 399, 400, 401, 402, 403, 404, 405, 406, 407, 408, 409, 410, 411, 412, 413, 414, 415, 416, 417, 418, 419, 420, 421, 422, 423, 424, 425, 426, 427, 428, 429, 430, 431, 432, 433, 434, 435, 436, 437, 438, 439, 440, 441, 442, 443, 444, 445, 446, 447, 448, 449, 450, 451, 452, 453, 454, 455, 456, 457, 458, 459, 460, 461, 462, 463, 464, 465, 466, 467, 468, 469, 470, 471, 472, 473, 474, 475, 476, 477, 478, 479, 480, 481, 482, 483, 484, 485, 486, 487, 488, 489, 490, 491, 492, 493, 494, 495, 496, 497, 498, 499, 500, 501, 502, 503, 504, 505, 506, 507, 508, 509, 510, 511, 512, 513, 514, 515, 516, 517, 518, 519, 520, 521, 522, 523, 524, 525, 526, 527, 528, 529, 530, 531, 532, 533, 534, 535, 536, 537, 538, 539, 540, 541, 542, 543, 544, 545, 546, 547, 548, 549, 550, 551, 552, 553, 554, 555, 556, 557, 558, 559, 560, 561, 562, 563, 564, 565, 566, 567, 568, 569, 570, 571, 572, 573, 574, 575, 576, 577, 578, 579, 580, 581, 582, 583, 584, 585, 586, 587, 588, 589, 590, 591, 592, 593, 594, 595, 596, 597, 598, 599, 600, 601, 602, 603, 604, 605, 606, 607, 608, 609, 610, 611, 612, 613, 614, 615, 616, 617, 618, 619, 620, 621, 622, 623, 624, 625, 626, 627, 628, 629, 630, 631, 632, 633, 634, 635, 636, 637, 638, 639, 640, 641, 642, 643, 644, 645, 646, 647, 648, 649, 650, 651, 652, 653, 654, 655, 656, 657, 658, 659, 660, 661, 662, 663, 664, 665, 666, 667, 668, 669, 670, 671, 672, 673, 674, 675, 676, 677, 678, 679, 680, 681, 682, 683, 684, 685, 686, 687, 688, 689, 690, 691, 692, 693, 694, 695, 696, 697, 698, 699, 700, 701, 702, 703, 704, 705, 706, 707, 708, 709, 710, 711, 712, 713, 714, 715, 716, 717, 718, 719, 720, 721, 722, 723, 724, 725, 726, 727, 728, 729, 730, 731, 732, 733, 734, 735, 736, 737, 738, 739, 740, 741, 742, 743, 744, 745, 746, 747, 748, 749, 750, 751, 752, 753, 754, 755, 756, 757, 758, 759, 760, 761, 762, 763, 764, 765, 766, 767, 768, 769, 770, 771, 772, 773, 774, 775, 776, 777, 778, 779, 780, 781, 782, 783, 784, 785, 786, 787, 788, 789, 790, 791, 792, 793, 794, 795, 796, 797, 798, 799, 800, 801, 802, 803, 804, 805, 806, 807, 808, 809, 810, 811, 812, 813, 814, 815, 816, 817, 818, 819, 820, 821, 822, 823, 824, 825, 826, 827, 828, 829, 830, 831, 832, 833, 834, 835, 836, 837, 838, 839, 840, 841, 842, 843, 844, 845, 846, 847, 848, 849, 850, 851, 852, 853, 854, 855, 856, 857, 858, 859, 860, 861, 862, 863, 864, 865, 866, 867, 868, 869, 870, 871, 872, 873, 874, 875, 876, 877, 878, 879, 880, 881, 882, 883, 884, 885, 886, 887, 888, 889, 890, 891, 892, 893, 894, 895, 896, 897, 898, 899, 900, 901, 902, 903, 904, 905, 906, 907, 908, 909, 910, 911, 912, 913, 914, 915, 916, 917, 918, 919, 920, 921, 922, 923, 924, 925, 926, 927, 928, 929, 930, 931, 932, 933, 934, 935, 936, 937, 938, 939, 940, 941, 942, 943, 944, 945, 946, 947, 948, 949, 950, 951, 952, 953, 954, 955, 956, 957, 958, 959, 960, 961, 962, 963, 964, 965, 966, 967, 968, 969, 970, 971, 972, 973, 974, 975, 976, 977, 978, 979, 980, 981, 982, 983, 984, 985, 986, 987, 988, 989, 990, 991, 992, 993, 994, 995, 996, 997, 998, 999, 1000		
Approved as to Survey		
30/6/92		
Deposited this 31st day of May 1991		
District Land Registrar		72851

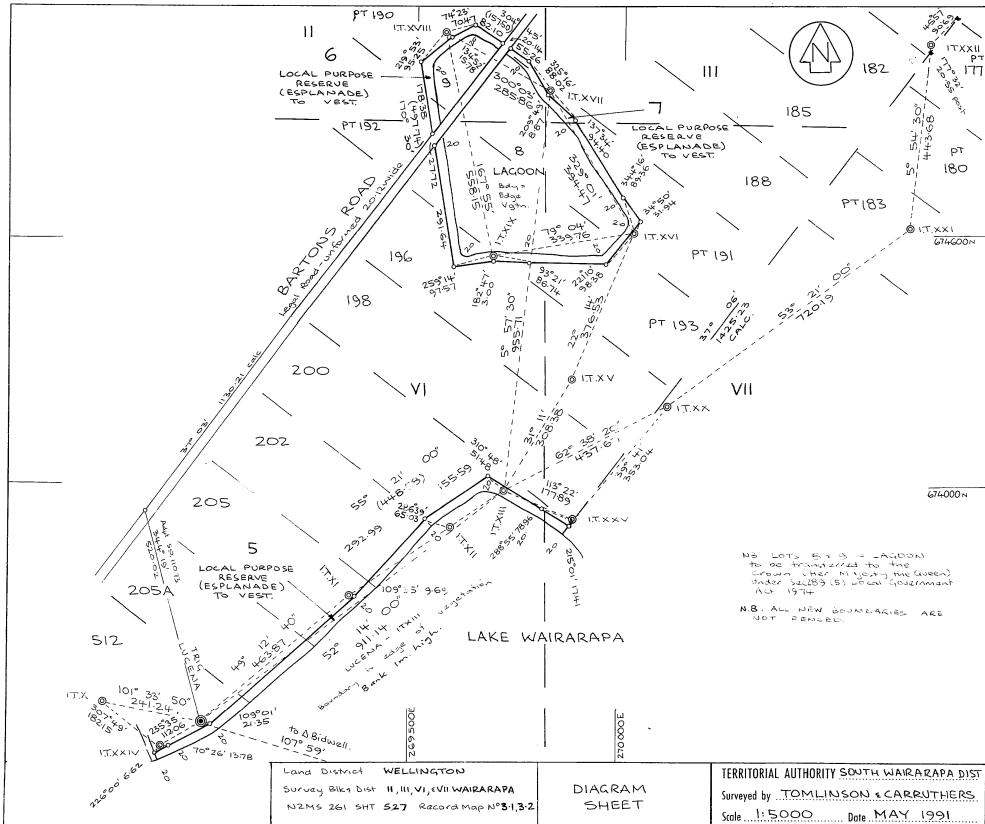

Approvals
[Signature]
 Brian Foster Tomlinson of Masterton
 Registered Surveyor and holder of an annual practicing certificate for
 who may act as a registered surveyor pursuant to section 25 of the
 Survey Act 1980 hereby certifies that this plan has been made from
 surveys conducted by me or under my direction, that both plan and
 survey are correct and have been made in accordance with the Survey
 Regulations 1992 or any regulations made in substitution thereof.
 Dated at Masterton this 21st day of May 1991.
 Signature *[Signature]*
 District Land Registrar

Total Area.....
 Comprised in C.T.400/975 L.H. (P.T.).....

No LOTS 5 & 6 = LAGOON
 to be transferred to the
 Crown under the Crown
 Lands Act 1974
 N.B. ALL NEW BOUNDARIES ARE
 SET PERMANENT

Field Book 6574/2/15, Traverse Book 527, 528, 529, 530, 531, 532, 533, 534, 535, 536, 537, 538, 539, 540, 541, 542, 543, 544, 545, 546, 547, 548, 549, 550, 551, 552, 553, 554, 555, 556, 557, 558, 559, 560, 561, 562, 563, 564, 565, 566, 567, 568, 569, 570, 571, 572, 573, 574, 575, 576, 577, 578, 579, 580, 581, 582, 583, 584, 585, 586, 587, 588, 589, 590, 591, 592, 593, 594, 595, 596, 597, 598, 599, 600, 601, 602, 603, 604, 605, 606, 607, 608, 609, 610, 611, 612, 613, 614, 615, 616, 617, 618, 619, 620, 621, 622, 623, 624, 625, 626, 627, 628, 629, 630, 631, 632, 633, 634, 635, 636, 637, 638, 639, 640, 641, 642, 643, 644, 645, 646, 647, 648, 649, 650, 651, 652, 653, 654, 655, 656, 657, 658, 659, 660, 661, 662, 663, 664, 665, 666, 667, 668, 669, 670, 671, 672, 673, 674, 675, 676, 677, 678, 679, 680, 681, 682, 683, 684, 685, 686, 687, 688, 689, 690, 691, 692, 693, 694, 695, 696, 697, 698, 699, 700, 701, 702, 703, 704, 705, 706, 707, 708, 709, 710, 711, 712, 713, 714, 715, 716, 717, 718, 719, 720, 721, 722, 723, 724, 725, 726, 727, 728, 729, 730, 731, 732, 733, 734, 735, 736, 737, 738, 739, 740, 741, 742, 743, 744, 745, 746, 747, 748, 749, 750, 751, 752, 753, 754, 755, 756, 757, 758, 759, 760, 761, 762, 763, 764, 765, 766, 767, 768, 769, 770, 771, 772, 773, 774, 775, 776, 777, 778, 779, 780, 781, 782, 783, 784, 785, 786, 787, 788, 789, 790, 791, 792, 793, 794, 795, 796, 797, 798, 799, 800, 801, 802, 803, 804, 805, 806, 807, 808, 809, 810, 811, 812, 813, 814, 815, 816, 817, 818, 819, 820, 821, 822, 823, 824, 825, 826, 827, 828, 829, 830, 831, 832, 833, 834, 835, 836, 837, 838, 839, 840, 841, 842, 843, 844, 845, 846, 847, 848, 849, 850, 851, 852, 853, 854, 855, 856, 857, 858, 859, 860, 861, 862, 863, 864, 865, 866, 867, 868, 869, 870, 871, 872, 873, 874, 875, 876, 877, 878, 879, 880, 881, 882, 883, 884, 885, 886, 887, 888, 889, 890, 891, 892, 893, 894, 895, 896, 897, 898, 899, 900, 901, 902, 903, 904, 905, 906, 907, 908, 909, 910, 911, 912, 913, 914, 915, 916, 917, 918, 919, 920, 921, 922, 923, 924, 925, 926, 927, 928, 929, 930, 931, 932, 933, 934, 935, 936, 937, 938, 939, 940, 941, 942, 943, 944, 945, 946, 947, 948, 949, 950, 951, 952, 953, 954, 955, 956, 957, 958, 959, 960, 961, 962, 963, 964, 965, 966, 967, 968, 969, 970, 971, 972, 973, 974, 975, 976, 977, 978, 979, 980, 981, 982, 983, 984, 985, 986, 987, 988, 989, 990, 991, 992, 993, 994, 995, 996, 997, 998, 999, 1000.

Approved as to Survey
 30.6.92
 Deposited this 21st day of May 1991

Scale 1:5000 Date MAY 1991

72851

Land District WELLINGTON
 Survey Blk Dist II, III, VI, VII WAIRARAPA
 NZMS 261 SHT 527 Record Map N° 3132

DIAGRAM SHEET

TERRITORIAL AUTHORITY SOUTH WAIRARAPA DIST
 Surveyed by TOMLINSON & CARRUTHERS
 Scale 1:5000 Date MAY 1991

